

Patient report

Bio-Rad DATE: 12/01/2019
D-10 TIME: 06:21 PM
S/N: #DC2K755917 Software version: 4.30-2
Sample ID: 10506161
Injection date 12/01/2019 06:14 PM
Injection #: 51 Method: HbA1c
Rack #: --- Rack position: 3

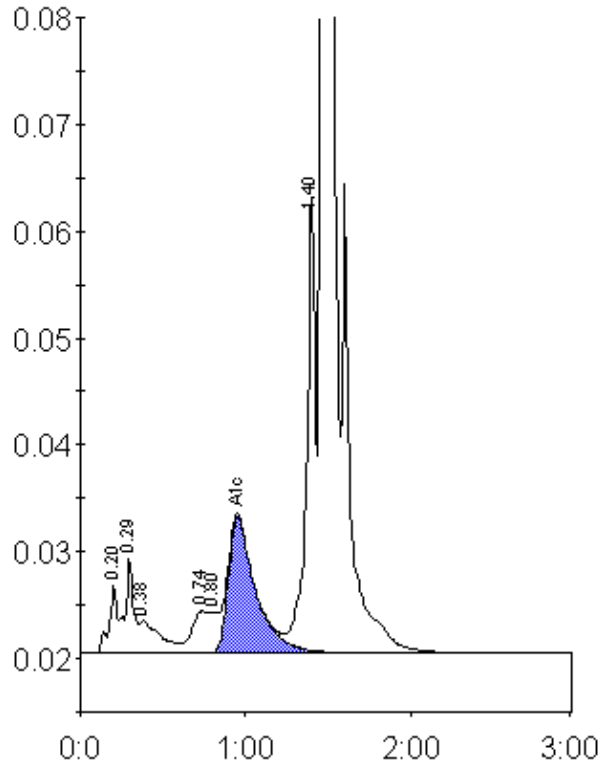

Peak table - ID: 10506161

Peak	R.time	Height	Area	Area %
A1a	0.20	6328	22300	1.0
A1b	0.29	9038	33897	1.5
Unknown	0.38	3037	25521	1.1
LA1c/CHb-1	0.74	3912	30204	1.3
LA1c/CHb-2	0.80	3836	28700	1.2
A1c	0.95	12708	147899	8.8
P3	1.40	42991	160270	6.9
A0	1.47	571976	1866791	80.6
Total Area:		2315582		

Concentration:	%
A1c	8.8